#70 音域制限練習

©KAI ICHIKAWA

音域を３つのエリアに

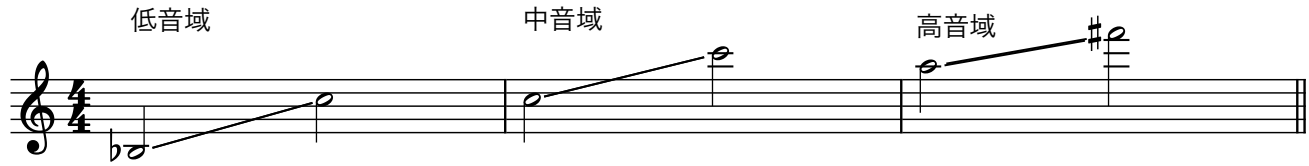

天井の音を意識

低いラを天井の音にする

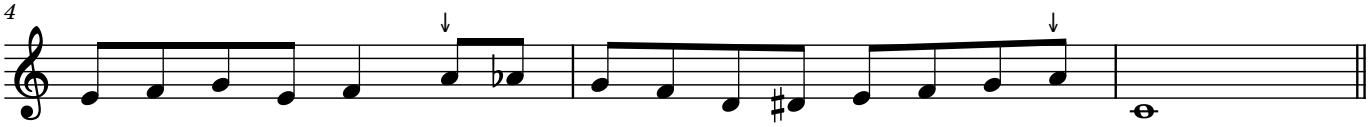

高いドを天井の音にする

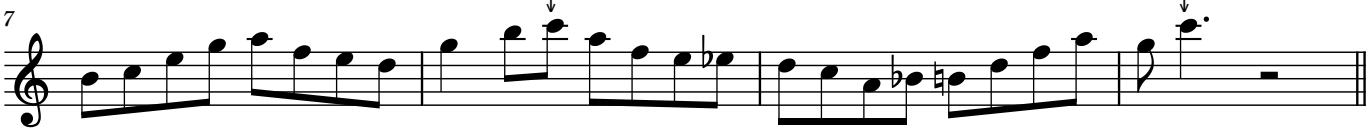

スケールを指定の音域の中で行き来

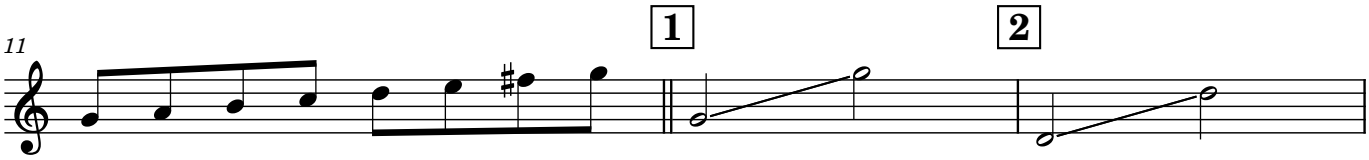

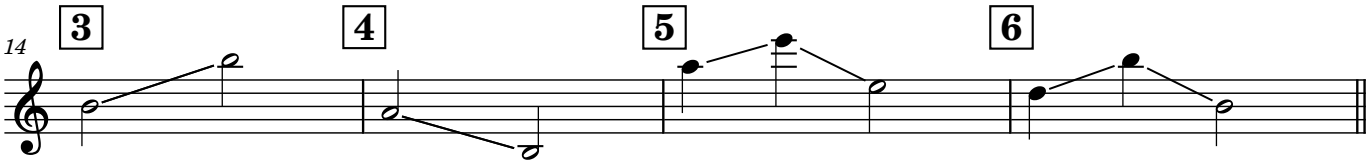

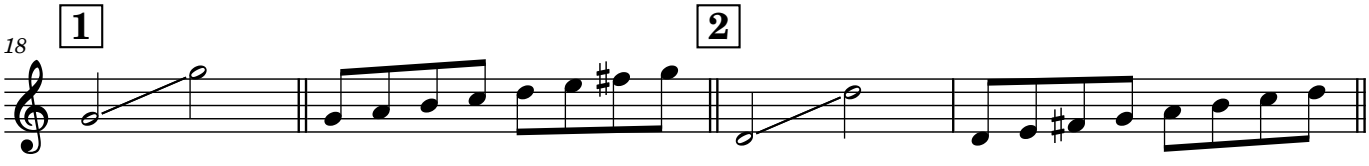

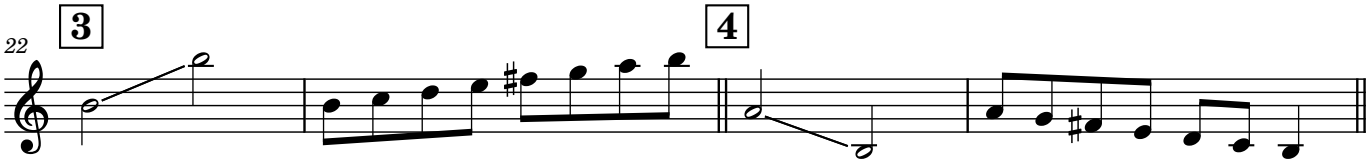

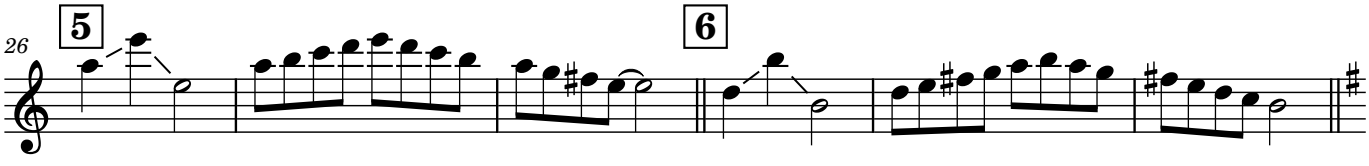

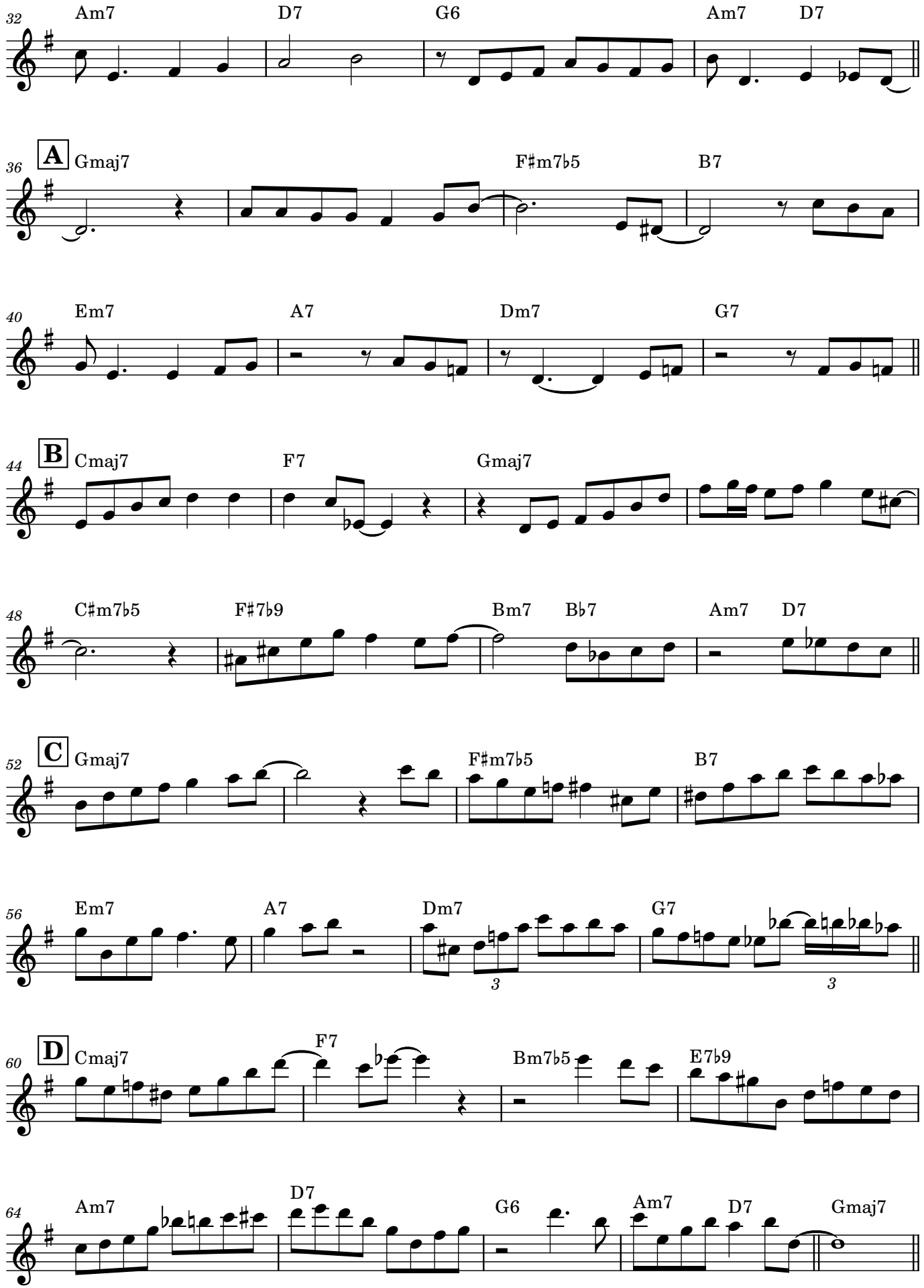
32
Am7
D7
G6
Am7
D7
36
A
Gmaj7
F♯m7♭5
B7
40
Em7
A7
Dm7
G7
44
B
Cmaj7
F7
Gmaj7
48
C♯m7♭5
F♯7♭9
Bm7
B♭7
Am7
D7
52
C
Gmaj7
F♯m7♭5
B7
56
Em7
A7
Dm7
G7
3
3
60
D
Cmaj7
F7
Bm7♭5
E7♭9
64
Am7
D7
G6
Am7
D7
Gmaj7

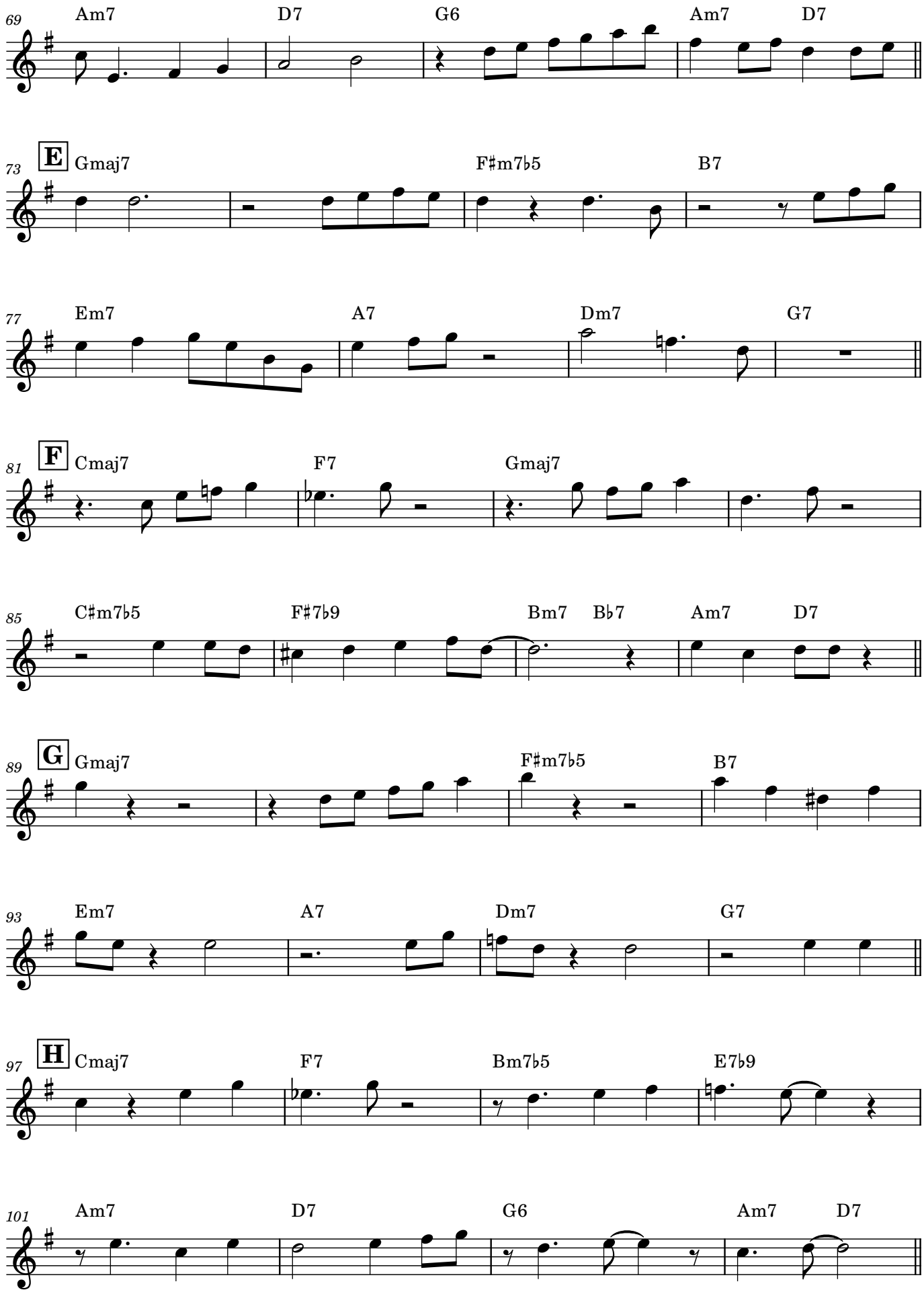
69
Am7
D7
G6
Am7
D7
E
73
Gmaj7
F♯m7♭5
B7
77
Em7
A7
Dm7
G7
F
81
Cmaj7
F7
Gmaj7
85
C♯m7♭5
F♯7♭9
Bm7
B♭7
Am7
D7
G
89
Gmaj7
F♯m7♭5
B7
93
Em7
A7
Dm7
G7
H
97
Cmaj7
F7
Bm7♭5
E7♭9
101
Am7
D7
G6
Am7
D7

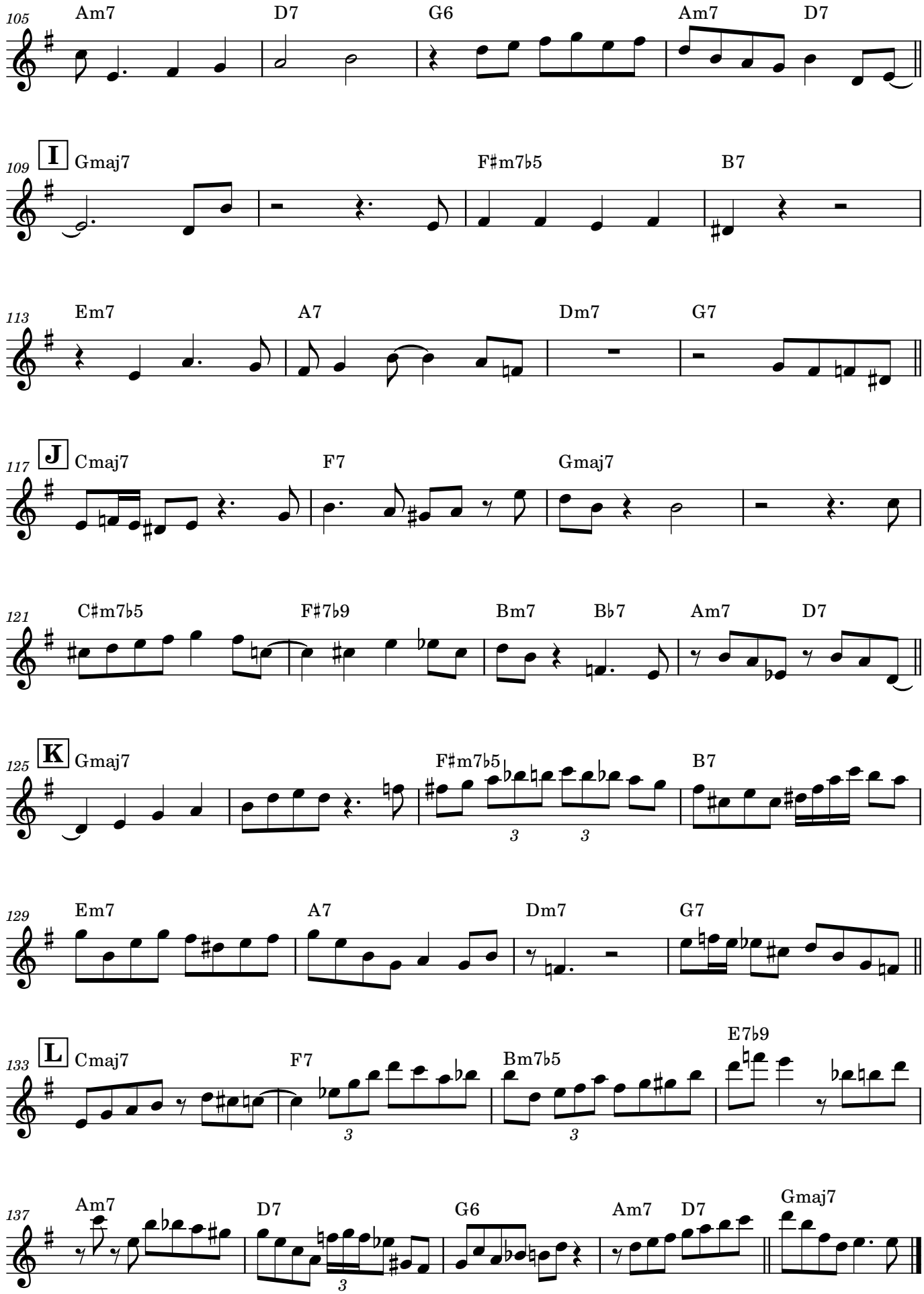
105
Am7
D7
G6
Am7
D7
109
I
Gmaj7
F♯m7♭5
B7
113
Em7
A7
Dm7
G7
117
J
Cmaj7
F7
Gmaj7
121
C♯m7♭5
F♯7♭9
Bm7
B♭7
Am7
D7
125
K
Gmaj7
F♯m7♭5
B7
3
3
129
Em7
A7
Dm7
G7
133
L
Cmaj7
F7
Bm7♭5
E7♭9
3
3
137
Am7
D7
G6
Am7
D7
Gmaj7
3